OFICINA CENTRAL
C/ Joaquín Turina, 2, 1ª planta, Oficina 6
28224 Pozuelo de Alarcón(MADRID)
Tel: +34 917 342 058
Fax: +34 917 903 734
lomisa@lomisa.com

ISO 9001
ISO 14001
BUREAU VERITAS
Certification

DATA SHEETS

Contents

01/ Hospital Beds
06/ Baby Bassinet
06/ Hospital Bed Mattress
07/ Bedside Cabinet
08/ Overbed Table
08/ IV.Stand
09/ Accompany Chair
10/ Delivery Table
12/ Transportation Stretcher
14/ Accessories
15/ Stainless Steel Carts

Medtrax ICU Bed

Model:BIH001EA

- One button to Cardiac recovery and CPR postion
- Control panel on side rails with angel indicator
- Bed length could have 200mm extension
- X-ray available based on special back part
- With CPR for emergency cases
- Weighing function as an opiontal choice
- Central brake system, fifth directional castor equipped
- Standard size: 203cm/223cm*105cm*50cm/100cm

Suplow
Long-term Care Bed

Model:BIH300SL

- 12"(30cm) super lower height, safe and convinient
- Embedded control on both sides of side rails
- Nurse control on foot board, have lock system
- Patient hand controller for extra convinience
- Split plastic side rail, one hand control to lay down
- One hand control manual CPR, save life for emergency
- One button for electric CPR, no need constantly push
- Optional weighing scale and patient exit alarm
- Central brake system, one push pedal to brake
- Standard size: 223cm*112cm*30cm/67cm

Epoch I Med/Surg Bed

Model:BIH450EA

- Central brake pedal in middle, brake and steer control
- Patient control at both sides of rail, comfortable
- Auto-contour adjustment, offer special comfortable
- Split plastic side rail, one hand control to lay down
- Four well designed bumpers, keep bed safe
- Ergonomics design bed surface, fit for body rest.
- Scientific based bed structure, quick operation
- Centr system, directional castor optional
- Standard size: 89.2"x44.8"x18"/30.8"

Epoch II Med/Surg Bed

Model:BIH004EA

- Nurse control at the foot board, easy operate
- Patient control at both sides of rail, comfortable
- Auto-contour adjustment, offer special comfortable
- One step fall down side rail,controlled by gas spring
- Four well designed bumpers, keep bed safe
- Ergonomics design bed surface, fit for body rest.
- Scientific based bed structure, quick operation
- Central brake system,all sides accessing pedal
- Standard size: 223cm*105cm*45cm/70cm

Gencare I Electric Bed

Model:BIH007EF

- Detachable head and foot board, safe and clean
- Auto-contour adjustment, offer special comfortable
- Four section bed plate with soft connection
- Nice design side rail, easy operate and guard safe
- Central brake system,all sides accessing pedal
- Standard size: 215cm*105cm*45cm/70cm

Gencare II Electric Bed

Model:BIH007ED

- Detachable head and foot board, safe and clean
- Auto-contour adjustment, offer special comfortable
- Four section bed plate with soft connection
- Nice design side rail, easy operate and guard safe
- Central brake system,one puhs pedal to stop
- Standard size: 215cm*105cm*45cm/70cm

Gencare 3 Electric Bed

Model:BIH007EG

- Detachable head and foot board, safe and clean
- Auto-contour adjustment, offer special comfortable
- Four section bed plate with soft connection
- Nice design side rail, easy operate and guard safe
- Central brake system,one puhs pedal to stop
- Standard size: 215cm*105cm*45cm/70cm

Residy
Long-term Care Bed

Model:BIH275EB

- Special design for residencial and clinic use
- Bed could be folded by electric control
- Auto-contour adjustment, offer special comfortable
- Four pieces of bed plate, comfortable rest
- Side rail could be folded under
- High quality castors, easy for move
- Five functions to ensure various postions
- Backrest and knee-rest raising to offer comfortable
- Standard size: 215cm*95cm*27.5cm/67.5cm

Lomisa
Distribuciones y Proyectos S.L

lomisa@lomisa.com **www.lomisa.es**

Basicare Bed

Model:BIH007EC

- Detachable head and foot board, safe and clean
- Auto-contour adjustment, offer special comfortable
- Four pieces of bed plate, comfortable rest
- Nice design side rail, easy operate and guard safe
- Central brake system, one puhs pedal to stop
- Five functions to ensure various postions
- Backrest and knee-rest raising to offer comfortable
- Standard size: 215cm*105cm*45cm/70cm

Model:BIH007EB PLUS

- Detachable head and foot board, safe and clean
- Auto-contour adjustment, offer special comfortable
- Four pieces of bed plate, comfortable rest
- Nice design side rail, easy operate and guard safe
- Equip with castors for quick movements
- Five functions to ensure various postions
- Trendelenburg and reverse trendelenburg functions
- Standard size: 215cm*98cm*45cm/70cm

Model:BIH007EB

- Detachable head and foot board, safe and clean
- Auto-contour adjustment, offer special comfortable
- Four pieces of bed plate, comfortable rest
- Nice design side rail, easy operate and guard safe
- Equip with castors for quick movements
- Three functions to ensure various postions
- Height ajustment offers more treatments
- Standard size: 215cm*98cm*45cm/70cm

Model:BIH009MB

- Detachable head and foot board, safe and clean
- Four pieces of bed plate, comfortable rest
- Nice design side rail, easy operate and guard safe
- Equip with castors for quick movements
- Five functions to ensure various postions
- Trendelenburg and reverse trendelenburg functions
- Standard size: 215cm*98cm*45cm/70cm

Basicare Bed

Model:BIH010MB

- Detachable head and foot board, safe and clean
- Four pieces of bed plate, comfortable rest
- Nice design side rail, easy operate and guard safe
- Equip with castors for quick movements
- Three functions to ensure various postions
- Height ajustment offers more treatments
- Standard size: 215cm*98cm*45cm/70cm

Model:BIH012MB

- Detachable head and foot board, safe and clean
- Four pieces of bed plate, comfortable rest
- Nice design side rail, easy operate and guard safe
- Equip with castors for quick movements
- Two functions to ensure various postions
- Backrest and Knee rasing offers more treatments
- Standard size: 215cm*98cm*45cm

Model:BIH015MB

- Detachable head and foot board, safe and clean
- Four pieces of bed plate, comfortable rest
- Nice design side rail, easy operate and guard safe
- Equip with castors for quick movements
- One functions to ensure various postions
- Backrest raising offers more treatments
- Standard size: 215cm*98cm*45cm

Model:BIH010MC

- Detachable head and foot board, safe and clean
- Four pieces of bed plate, comfortable rest
- Softest side rail, easy operate and guard safe
- Equip with central castors for quick movements
- Three functions to ensure various postions
- Height ajustment offers more treatments
- Standard size: 215cm*105cm*45cm/70cm

Manual Hospital Bed

Model:BIH012MA

- Detachable head/foot board
- Two cranks for two functions
- Foldable aluminum side rails
- Central brake system with solid control
- Standard size: 215cm*98cm*45cm

Model:BIH012MS

- Stainless steel design two function bed
- Detachable head and foot board, safe and clean
- Four pieces of bed plate, comfortable rest
- Nice design side rail, easy operate and guard safe
- Equip with castors for quick movements
- Two functions to ensure various postions
- Backrest and knee raising offers more treatments
- Standard size: 215cm*95cm*45cm

Model:BIH012MH

- Detachable head and foot board, safe and clean
- Four pieces of bed plate, comfortable rest
- Nice design side rail, easy operate and guard safe
- Equip with castors for quick movements
- Two functions to ensure various postions
- Backrest and knee raising offers more treatments
- Standard size: 215cm*105cm*45cm

Model:BIH015MC

- Detachable head and foot board, safe and clean
- Four pieces of bed plate, comfortable rest
- Nice design side rail, easy operate and guard safe
- Equip with castors for quick movements
- One functions to ensure various postions
- Backrest raising offers more treatments
- Standard size: 215cm*98cm*45cm

Pediatric Bed

Model:BIHP001A

- Specialized design for chiildren
- Full length of side rails, well protect
- Perforated children bed plate
- One crank for backrest raising
- Equipped with castors for moving
- Standard size: 180cm*90cm*50cm

Model:BIHP003A

- Specialized design for chiildren
- Gas spring control for full length side rail
- Perforated children bed plate
- Two crank for backrest and knee raising
- Equipped with castors for moving
- Standard size: 180cm*90cm*50cm

Model:BIHP002A

- Specialized design for chiildren
- Full length of side rails, well protect
- Perforated children bed plate
- Nice looking, solid and easy for clean
- Equipped with castors for moving
- Standard size: 180cm*90cm*50cm

Model:BIHP004S

- Stainless steel design for chiildren
- Full length of side rails, well protect
- Perforated children bed plate
- Nice looking, solid and easy for clean
- Equipped with castors for moving
- Standard size: 180cm*90cm*50cm

Baby Bassinet

Model:BIHB001A

- Hydraulic pedal for up and down
- Digital paneel for weighing and music
- 3-stage adjust push handle postions
- Standard size: 36.8"x 21.6"x 34"/41.6"

Model:BIHB002A

- Hydaulic control for up and down
- Trend./Reversed Trend. for crib
- Flexiable castor, diagonal brake
- Base have space for storage
- Standard size: 90cm*54cm*83cm/104cm

Model:BIHB003A

- Epoxy coated steel frame
- Transparent crib for baby with mattress
- Crib could be trendelenburg
- Equip with castors for easy movements
- Standard size: 82cm*46cm*75cm/100cm

Model:BIHB003S

- Stainless steel frame
- Transparent crib for baby with mattress
- Crib could be trendelenburg
- Equip with castors for easy movements
- Standard size: 82cm*46cm*75cm/100cm

Hospital Bed Mattress

Model:BIHM001A

- Three layers intensive air mattress
- Digital auto pressure pump
- 4,9,12,25 mins turning intervals
- Remvable indepandant cell, 8" cell
- Standard thickness: 20cm

Model:BIHM003M

- Stripes type air mattress
- High elasticTaiwanese PVC 0.3m
- Air output 7-8L/min very suppor
- Silent pump low noise below 20
with knob easy adjust pressure
- Standard size: 8cm

Model:BIHM004M

- Bubble type air mattress
- High elasticTaiwanese PVC 0.3mm
- Air output 7-8L/min very supportive
- Silent pump low noise below 20db
with knob easy adjust pressure
- Standard thickness: 7cm

Model:BIHM002A

- Passive high density foam mattress
- High grade leatherette cover
- Standand thickness: 12cm

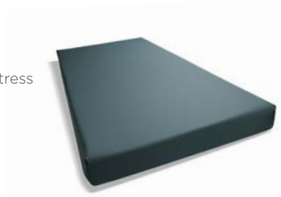

Model:BIHM005A

- Passive foam mattress
- Leatherette cover
- Standard thickness: 10cm

Model:BIHM006A

- Passive foam mattress
- Canvas cover
- Standard thickness: 8cm

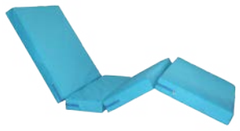

Lomisa Distribuciones y Proyectos S.L
lomisa@lomisa.com www.lomisa.es

Trueeco
Trauma Stretcher

Model:BIPT001H

- USA hydraulic pumps ensure highly performace
- Radiolucent platform, whole body X-ray available
- 3-stage side rail, for multi-function care
- Hands free hi-lo operation, trend./reversed trend.
- Torque release knee gatch handle
- Backrest raising with CPR release
- Anti-slip handle could be laid down
- Integrated IV.pole could be foldable
- Central brake is 6" diameter, four sides brakes
- Steeringwheel technology, shock-proof
- Standard size: 212cm*80cm*63cm/93cm

Speeco
Transportation Stretcher

Model:BIPT002H

- USA hydraulic pumps ensure highly performace
- One button to lay down the side rail
- Hands free hi-lo operation, trend./reversed trend.
- Torque release knee gatch handle
- Backrest raising with CPR release
- Anti-slip handle could be laid down
- Central brake is 6" diameter, brakes at two ends
- Steeringwheel technology, shock-proof
- Standard size: 84.8"x32"x25.2"/37.2"

Speeco X Transportation Stretcher

Model:BIPT003X

- X-ray specifity stretcher, whole body X-ray cassette
- USA hydraulic pumps ensure highly performace
- One button to lay down the side rail
- Hands free hi-lo operation, trend./reversed trend.
- Torque release knee gatch handle
- Backrest raising with CPR release
- Integrated IV.pole could be foldable
- Central brake is 6" diameter, brakes at two ends
- Steeringwheel technology, shock-proof
- Standard size: 212cm*80cm*63cm/93cm

Electric Transport Stretcher

Model:BIPT004E

- Imported motors ensure highly performace
- One button to lay down the side rail
- Hands free hi-lo operation, trend./reversed trend.
- Backrest raising with CPR release and knee gatch
- Central brake is 6" diameter, with fifth steeringwheel
- Standard size: 212cm*80cm*63cm/93cm

- Denmark imported column motors to ensure the highly performance and solid usage

Hydaulic Transportation Stretcher

Model:BIPT005H

- USA hydraulic pumps ensure highly performace
- One button lay down side rail, gas sping control
- PP surface and mattress, confortable and easy clean
- Backrest raising with CPR release
- Central brake sytem at two sides of castors
- Steeringwheel technology, shock-proof
- Central brake system with both sides control
- Overall size: 193cm*64cm*63cm/93cm

Manual Transport Stretcher

Model:BIPT005M

- Mechenical structure for hi-low adjustment
- One button lay down side rail, gas sping control
- PP surface and mattress, confortable and easy clean
- Backrest raising with CPR release
- Central brake sytem at two sides of castors
- Steeringwheel technology, shock-proof
- Central brake system with both sides control
- Overall size: 77.2"x25.6"x20"/36"

Stainless Steel Stretcher

Model:BIPT006S

- Whole stretcher body is made by stainless steel
- Mechenical structure for the hi-low adjustment
- Stretcher surface could be seprated for emergency
- One button to lay down side rail
- With utility tray and oxygen holder
- Solid castors with brakes
- Comfortable mattress fixed with surface
- IV stand could storage under the surface
- Overall size: 77.2"x28"x20"/30"

Stainless Steel Stretcher

Model:BIPT006SC

- Whole stretcher body is made by stainless steel
- Mechenical structure for the hi-low adjustment
- Three steel crank for three functions
- One button to lay down side rail
- With utility tray and oxygen holder
- Solid castors with brakes
- Comfortable mattress fixed with surface
- IV stand could storage under the surface
- Overall size: 193cm*70cm*50cm/75cm

Lomisa
Distribuciones y Proyectos S.L
lomisa@lomisa.com www.lomisa.es

Operating Room Stretcher

Model:BIPT007C

- Protect operating room from infection
- Solid structure, patient safety first
- One button lay down side rail
- High quality track for transfer efficiency
- ABS stretcher surface, comfortable and easy clean
- One button to seperate two stretcher, easy operation
- Central brake system and steeringwheel system
- Overall size: 386cm*64cm*50cm/90cm

Electric Shower Trolley

Model:BIPT008W

- High quality water-proof surface materials
- Hand-free hi-low adjustable, avoid potencial falling
- Full length stainless steel side rail. lay down easily
- Solid stainless steel base and castors for mobility
- Standard size: 195cm*90cm*46cm/75cm

Universal Examination Table

Model:BIDE002E

- Electric type for height
- Adjust by foot pedal
- Foam mattress leather cover
- Optional for backrest raising
- Standard size: 190cm*65cm*46cm/80cm

Model:BIDE003M

- Backrest could raising
- Steel solid structure
- Foam mattress leather cover
- Standard size:190cm*65cm*50cm

Model:BIDE004M

- High quality stainless steel materials
- Backrest could be raised up
- Leg rest could be folding fown
- With stirrups as the leg holder
- With one drawer and one basin
- with one retractable foot stool
- Standard size:182cm*60cm*80cm

Electric Delivery Table

Model:BID005E

- Ergonomic design for eaxming, diagnosing, operate
- Electric system for the stable operation, safe and fast
- Remote controller for positions, foot pedal could be option
- Backrest could be raising for comfortable position
- Height adjustment at a big range for more care
- Retractable leg part could be hidden below
- Ankle support easy to adjust, offering multi-position
- Stainless steel basin below, convenient for clean
- Standard size: 190cm*60cm*52cm/96cm

Electric Delivery Table

Model:BID006E

- Ergonomic design for eaxming, diagnosing, operate
- Electric system for the stable operation, safe and fast
- Hands free operation to use pedal to control function
- Electric control technologies for backrest adjustment
- Height adjustment at a big range for more care
- Leg part could be swing out or to remove
- Ankle support easy to adjust, offering multi-position
- Stainless steel basin below, convenient for clean
- Standard size: 190cm*60cm*66cm/96cm

Hydraulic Delivery Table

Model:BID007H

- Ergonomic design for eaxming, diagnosing, operate
- Height adjustment by hydraulic control system
- Mechanical system for the backrest raising
- Grasp handle offers more strength to delivery woman
- High density foam with seamless cover, soft touch

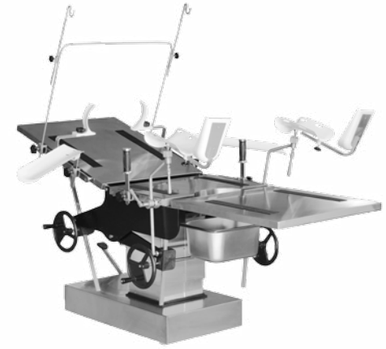

- Leg table could be removed at any case
- Ankle support easy to adjust, offering multi-position
- Stainless steel basin below, convenient for clean
- Standard size: 200cm*60cm*62cm/86cm

Electric Dlivery Chair

Model:BID008E

- Ergonomic design for eaxming, diagnosing, operate
- Electric system for the stable operation, safe and fast
- Hands free operation to use pedal to control function
- Grasp handle offers more strength to delivery woman
- High density foam with seamless cover, soft touch
- Height adjustment, backrest lowering and raising
- Ankle support easy to adjust, offering multi-position
- Stainless steel basin below, convenient for clean
- Standard size: 145cm*50cm*58cm/100cm

Lomisa Distribuciones y Proyectos S.L
lomisa@lomisa.com www.lomisa.es

Manual Dlivery Table

Model:BID009M

- Widely used for eaxming, diagnosing, operate
- Stainless steel table top, easy for clean
- Mechanical system for the backrest raising
- Grasp handle offers more convenient

- Leg table could be seperated at any case
- Ankle support easy to adjust, offering multi-position
- One-time shaped basin below, convenient for clean
- Standard size: 190cm*60cm*75cm

Overbed Table

Model:BIHT100A

- Superior ABS materials for the table top
- Solid steel for column and base
- Height adjustment,vary usage
- Standard size:90cm*45cm*72cm/102cm

- One hand lifting for height adjustment

Model:BIHT001A

- Superior ABS materials for the table top
- Solid steel for column and base
- Inclined bed table for reading
- Height adjustment,vary usage
- Standard size:90cm*45cm*72cm/102cm

Model:BIHT003A

- Superior ABS materials for the table top
- Solid steel for column and base
- With a drawer under table top
- Height adjustment,vary usage
- Standard size: 90cm*45cm*72cm/102cm

Model:BIHT003B

- Superior ABS materials for the table top
- Solid steel for column and base
- Height adjustment,vary usage
- Standard size: 90cm*45cm*72cm/102cm

Model:BIHT004A

- Laminated wood for the table top
- Solid steel for column and base
- Height adjustment,vary usage
- Standard size: 900x450x720/1020mm

Bedside Cabinet

Model:BIHC002A

- Top compact grade laminated board materials
- With one drawer and one cabinet
- With nice and solid castors
- Standard size: 50cm*50cm*76cm

Model:BIHC002A PLUS

- Top compact grade laminated board materials
- With one drawer and one cabinet
- With attached overbed table, height adjustable by gas spring
- With nice and solid castors
- Standard size: 50cm*50cm*76cm

Model:BIHC001A PLUS

- Superior ABS materails
- With retractable dinning table
- With one drawer, two-door cabinet
- With solid castors
- Standard size: 61cm*53cm*75cm

Model:BIHC001A

- High grade PP materials
- With retractable dinning table
- With one drawer, two-door cabinet
- With solid castors
- Standard size: 61cm*53cm*75cm

Model:BIHC005W

- Oak wood bedside cabinet
- With one drawer and one cabinet
- Drawer with lock and nice handle
- Standard size: 45cm*45cm*60cm

Model:BIHC005A

- Epoxy coated steel body
- ABS table top, two hangers
- With one dinning table, one drawers and one cabinet
- With solid and nice castors
- Standard size: 470x470x750mm

Model:BIHC003A

- High quality ABS materials
- With dinning table
- With one drawer and one cabinet
- Standard size: 48cm*48cm*76cm

Model:BIHC004A

- Epoxy coated steel body
- ABS table top, towel hangers at two sides
- With one drawer and one cabinet
- Standard size: 44cm*46cm*78cm

Model:BIHC004S

- Epoxy coated steel body
- Stainless steel table top
- Towel hangers at two sides
- With one drawer and one cabinet
- Standard size: 44cm*46cm*78cm

Lomisa Distribuciones y Proyectos S.L
lomisa@lomisa.com www.lomisa.es

Accompany Chair

Model:BIHA001A

- Comfortable design accompany chair
- Available for unfold to bed position
- Ergonomic hand rest for extra comfort
- High grade steel frame for solid usage
- Standard size: 206cm*65*45cm

Model:BIHA002A

- Comfortable design accompany chair
- Available for unfold to bed position
- Ergonomic hand rest for extra comfort
- High grade steel frame for solid usage
- Standard size: 206cm*65*45cm

Model:BIHA005A

- Comfortable design accompany chair
- Available for unfold to bed position
- Ergonomic hand rest for extra comfort
- High grade steel frame for solid usage
- Standard size: 206cm*65*45cm

Model:BIH006A

- Comfortable design accompany chair
- Available for unfold to bed position
- Ergonomic hand rest for extra comfort
- High grade steel frame for solid usage
- Standard size: 206cm*65*45cm

Accompany Bed

Model:BIHA003A

- Design for long-term sitting comfortable
- Multiple positions for vary needs
- Ergonomic hand rest for extra comfort
- Equipped with table top for convenience
- Standard size: 206cm*65*45cm

Infusion Chair

Model:BIHA004A

- Design for long-term sitting comfortable
- Multiple positions for vary needs
- Ergonomic hand rest for extra comfort
- Equipped with table top for convenience
- Standard size: 206cm*65*45cm

IV.Stand

Model:BIHR001A

Standard Features
- High grade stainless steel hook, column and base
- Foldable four hooks and push handle in middle
- Height up and down for vary heights for patient
- Solid and flexible castors for mobility need
- Standard size: Φ45cm* 110cm/210cm

Model:BIHR001B

Standard Features
- High grade stainless steel hook and column
- Ergonomic design pushes handle in the middle
- Push handle could be adjust angle at four levels
- Ergonomic design pushes handle, adjustable height
- Solid and flexible castors for mobility need
- Standard size: Φ50cm*110cm/210cm

Model:BIHR002B

Standard Features
- High grade stainless steel hook, column and base
- Foldable four hooks and push handle in middle
- Height up and down for vary heights for patient
- Solid and flexible castors for mobility need
- Standard size: Φ45cm* 110cm/210cm

Model:BIHR002A

Standard Features
- High grade stainless steel hook and column
- Ergonomic design pushes handle in the middle
- Push handle could be adjust angle at four levels
- Ergonomic design pushes handle, adjustable height
- Solid and flexible castors for mobility need
- Standard size: Φ50cm*110cm/210cm

Medical Screen

Model:BIHS001A

- Medical grade cloth for the screen
- High grade stainless steel for frame and base
- Four pages available and foldable
- Equipped with castors for mobility need
- Standard size: 200cm*185cm

Foot Stool

Model:BIHF001A

- High quality steel structure
- Anti-slip rubber surface
- Standard size:40.5cm*23cm*23cm

Model:BIHF002A

- Stainless steel structure
- Anti-slip rubber surface
- Standard size:40.5cm*23cm*23cm

Kick Bucket

Model:BIDK001A

- Stainless steel materials
- Bucket could be seperated
- With castors, easy move
- Standard size: 40cm*30cm

Medical Stool

Model:BIDC001A

- Padded seat surface
- Adjustable height
- Solid wheels for move
- Standard size: 35cm*44cm/58cm

Lomisa Distribuciones y Proyectos S.L
lomisa@lomisa.com www.lomisa.es

Medical Screen

Multiple solutions for medical carts
Reasonable and reliable

Model: BIOS001A

Size: 55*45*90cm

Model: BIOS001B

Size: 55*45*90cm

Model:BIOS003A

Size: 63*45*90cm

Model:BIOS004A

Size: 63*45*90cm

Model:BIOS006A

Size:63*45*90cm

Model:BIOS002A

Size: 63*45*90cm

Model:BIOS007A

Size: 45*38*100cm

Model:BIOS005A

Size: 62*40*90-140cm

Model:BIOS012A

Size: 130*30*80cm

Model:BIOS012B

Size: 130*60*80cm

Model:BIOS009A

Size: 80*60*84cm

Model:BI0C001A

- Superior stainless steel
- With glass sliding door upper part
- Stainless steel sliding door lower
- Wall mounted type
- 90*45*160cm

Model:BIOC002A

- Superior stainless steel
- With two glass doors
- With four shelves
- 90*40*180cm